TrotCon
2025 COLUMBUS, OH

TrotCon 2025 Staff

Con Chair: Darkly **Vice Chair:** Turnmire

Assistant to Con Chair: Cap'n Berreh

Design Team

SpindleSpice • HappyFox • GalacticKit • FluffyGhost

Tech Team

WLFPIR8 • Krillik • Gear • Benny

Attendee Safety Team

Platinum • Code Breaker • Kaldra • Boston
BaconSizzle • Flutter • Decora

Social Media

Thrack • Darkly

Vendor Team

Darkly • Rebel • Inky Notebook

Community Guest Team

Darkly

Guest Relations Team

Drew Flashy • General • Vinyl Scratch
SherbetAlex • Winter • FoalPapers • ChaoticPony

Gaming Team

Natural Twenty • Vi Watch • Cranberry Vine
Fearbola • Everybody's Problem • Playful Librarian

Panel Programming Team

Darkly • Amber Evergreen • Arcane Flame

Registration Team

Darkly • Sugar Rush • Gahzhe Evergreen • Sapphire

Concert Team

Luck Rock • Pinkaboo

Info Desk

Fusion

Charity Team

FoalPapers • ChaoticPony • Jessica Cheeri

Cosplay

Cosplay Queen • Pepper

Con Store

Silver Lining • Nona
Sapphire

Eternal chaos comes with chocolate rain, you guys! Chocolate rain! – Pinkie Pie

Rules & Policies

In general: act sensibly

Don't do anything that will risk the safety of others or hamper their ability to enjoy the convention. We're all coming to enjoy cartoon ponies. Keep that in mind, and have fun.

While we welcome anyone to attend our convention, we also reserve the right to deny or revoke admittance at any time, to any individual, and for any reason. All policies and rules are subject to change without any prior or posted notice, and TrotCon staff reserve the sole right of interpretation.

Your badge is the property of Dragon Adventures LLC, and must be presented or surrendered to any staff member requesting it. Badges should be worn at all times, and may not be transferred or shared without explicit written permission from registration staff. TrotCon is not able to issue refunds, all sales are final.

Convention Operations will be available for the duration of the event to help address any concerns or issues that arise. If you have a problem, talk to them.

Children and Families

All ages are welcome to attend TrotCon. Up to two children 12 and under are admitted free per one paid adult badge.

Parents: Note that while your little crusaders will have plenty to see and do, understand that not all of our events will necessarily be friendly or appropriate for young ages, and we encourage active supervision. While anything that might veer into more adult-oriented territory will be clearly marked, it is ultimately up to you to determine what is appropriate. Convention staff are not responsible for monitoring your children.

Each panel or workshop is run entirely by Guests, Community Guests, Presenters, Panel Runners, or Content Creators, and the content therein is the sole product and responsibility of that author/creator, and do not necessarily represent the thoughts or opinions of TrotCon, its management, staff, or assignees.

Rules & Policies

Weapons & Props

No devices which may be confused for live weapons are permitted. Nerf-style weapons may be used as props, but these weapons may not be painted or modified to look real. Guns, Airsoft / paintball / pellet guns, steel swords, live steel of any kind, nunchucks, etc. are not permitted. Foam toy swords are permissible, but only as a prop. Prop light sabers and blasters are certainly permitted, following the same guidelines. Skateboards, roller skates, rollerblades, and other forms of wheeled footwear are not to be used inside the building.

Shooting Nerf blasters, dueling, or sword fighting of any kind is not permitted within the venue space, outside of convention-sanctioned events.

In light of continuing recent tragedies and firearm related violence, any prop that resembles a real weapon is strictly prohibited. Any prop that could be confused for a real weapon must be clearly distinguishable as a non-functioning novelty item from at least 10 feet (3.05 meters) away. Color alone is not likely to meet this requirement. An orange tip is not sufficient to meet this requirement. We suggest props that bare little resemblance to production firearms or those made of highly translucent plastic so that it is clear they contain no firing mechanisms or live ammunition. This prohibition also includes items resembling explosive or incendiary devices (including but not limited to: grenades, bombs, etc.). We thank you for your compliance in making this event safe for everyone, including yourself. Violation of this policy is grounds for immediate ejection from TrotCon, immediate removal from the premises with no refund, and the possibility of legal charges.

Merchandise

No merchandise may be sold in any part of the convention at any time without prior approval from convention staff. If you wish to sell anything at the convention, we encourage you to apply for a vendor table.

All content on display at vendors' tables must be appropriate for all ages. Any adult content must be kept out of sight within the convention area. Any public display of inappropriate content will result in immediate removal from the premises with no refund.

Rules & Policies

Illicit or Vulgar Clothing

C'mon, do we really need to remind you? Please don't be wearing something you shouldn't in an all-ages area. We don't want to have to be all parent-y on you and make you change your clothes.

Panels and Events

Panelists are expected to be punctual, should provide content for the entire duration of the panel as scheduled, should adhere roughly to the outline submitted in the panel application, and must adhere to the panel's content rating. Failure to meet these conditions may result in termination of your panel and/or loss of refund to badge costs. If unexpected circumstances prevent your panel from starting or finishing on time, please notify TrotCon staff as soon as possible.

Press, Media, and Photography

Photography is welcome at TrotCon. Journalists and press members must obtain and display an official TrotCon press badge. Commercial photography, video recordings, audio recording, and/or interviews with staff, guests, or attendees are prohibited without a press badge. To obtain one, send a request to info@trotcon.net. Please consider disabling your flash in panel rooms and event spaces, as it is distracting.

Many people will be taking photos and video during the convention, so you may very well find yourself in photos or video recordings. Additionally, Dragon Adventures LLC may photograph or video record events for streaming, archival, and/or promotional purposes. By attending the convention, you are consenting to being recorded and photographed.

Panelists and artists may ask that no photographs or video be taken of their panels and artwork. Please be courteous and comply with these requests.

Harassment Policy

TrotCon considers harassment as any action or act, legal, illegal, sexual, or otherwise, that makes any other person feel uncomfortable, anxious, or injured in any fashion, whether the action is sustained and continuous or not.

If you feel that you are a victim of harassment, TrotCon asks that you report the incident immediately to any member of our staff. The best way to reach us is by sending a mention to any person with the Staff role on our Discord Server and they will get in contact with a member of the moderation team OR if in person go to our Con-Ops room. The sooner an incident is reported, the sooner we can respond to the incident. TrotCon recommends that if you feel you are being harassed that you ask the party perpetrating the harassing conduct to stop; but, will respond to the harassment whether you ask the party to stop or if you feel uncomfortable taking this action before reporting the incident.

This policy covers all in-person events, and digital events, all online spaces managed or controlled by TrotCon, and all online services being utilized for TrotCon events, regardless of any Terms of Service such online service has in place.

Examples of harassment include but are not limited to:

- Unwanted and inappropriate sexual advances;
- Any speech that demeans, insults, or attacks any person or group based on religion, sex, gender, race, social class, education, disability, medical condition, or appearance; or
- Any actions, in TrotCon staff's sole discretion, deemed to be taken in a deliberate attempt to disrupt the event.

Guests of Honor

G.M. Berrow

She has written for more My Little Pony IP than any other writer. She was the Story Editor/Head Writer of the generation 5 series, My Little Pony: Make Your Mark, which she also developed for television. Recently, she co-wrote the screenplay for the brand new Netflix animated feature, My Little Pony: A New Generation. Berrow was Story Editor on Season 2 of Pony Life and has written several episodes of Make Your Mark, Pony Life, and Friendship is Magic including Bridlewoodstock and The Roots of All Evil, parts 1 & 2. She has also written over thirty My Little Pony: Equestria Girls shorts, and twenty-one official MLP:FiM chapter books published by Little Brown Books for Young Readers (such as Lyra and Bon Bon and the Mares from S.M.I.L.E, Rainbow Dash Rights the Ship, and the Daring Do Adventure Collection). In addition to her work on MLP, Berrow has written for many other animated series and films such as Chomp Squad, Out of the Nest, Rescue Heroes and DC Superhero Girls. She also does a bit of acting on the side. You can watch her in Quentin Tarantino's Once Upon a Time in Hollywood, and hear her as "Zoom" the Pegasus Guard in My Little Pony: A New Generation. Her website www.gillianberrow.com will be launching soon, where she will be offering writing courses and one-on-one coaching sessions. But for now, follow her on TikTok @gillianberrow for screenwriting tips and other fun stuff!

Amber May

She is a highly acclaimed Voice Actress whose dynamic range and captivating performances have brought countless beloved characters to life! Amber began her VA career in the brony fandom in videos such as PFUDOR, My Little Portal, Epic Pony Battles of History, and pony song covers with her friend Lizzie Freeman. Amber has now become a fan favorite across anime, video games, animation, theme park announcements, and children's toys like Hatchimals. Her most notable roles include "Brooklyn" Barbie in the movie Barbie: Big City, Big Dreams, Dehya in Genshin Impact, Yanqing in Honkai Star Rail, Nata in Monster Hunter Wilds, the Narrator in Komi Can't Communicate, Regina in Final Fantasy Rebirth, Billie in the musical platformer Billie Bust Up, Alice in Murder Drones as well as Whisk in Sunset Paradise (both from Glitch Productions), Arthur in The Beginning After the End, and Shiunji Family Children. Join Amber this weekend as she discusses her experience going from fan to pro, gives expert advice about breaking into the industry, and hosts another fun secret panel (if you're lucky to stumble in!)

And that's how Equestria was made. - Pinkie Pie

Natalie Haines

She is a disabled illustrator and comic artist who graduated from the Columbus College of Art & Design in 2022. She specializes in animal and creature-based designs and concepts, with an extensive focus in digital painting and traditional mixed-media illustration. Natalie has drawn art for and contributed character designs to IDW Publishing's Sonic the Hedgehog, My Little Pony, and Monster High ongoing comic book series. Currently, she is working on several big unannounced projects, as well as a personal comic anthology about disability representation.

COMMUNITY GUESTS

Amber Evergreen

Amber Evergreen (aka. Cowgirl27733) is a content creator known for her live streams on Twitch with her approachable & friendly presence in the MLP con community. She started in the MLP fandom in late 2015. Since then, she continues adoring the show, combining it with her desire for video editing and production. Given her sociable & outgoing energy, Amber comes to life by hosting panels and supporting other panelists, guests, & artists. Join the #EvergreenHerd!

The Brony Critic

Ohio's premiere My Little Pony critic and analyst and long-time guest of TrotCon, The Brony Critic is a professionally-trained film critic and filmmaker. Specializing in reviewing the Brony Fandom and fan-related content, The Brony Critic seeks to educate and inspire the creation of further fanworks. He is also a primary writer for the Emerald Rangers review website and is set to voice Silver Zoom in the "Fallout Equestria: Dead Tree" audiobook.

EzeBird

Guess who migrated back to Trotcon for the summer? Everyone's favorite feathered friend EzeBird is back for another year of silly shenanigans and magnificent memories!

It needs to be about 20% cooler. - Rainbow Dash

KacieKK

She has been creating Linkin Pony content since 2012. With her love of music, storytelling, and animation combined she's able to bring to life the members of Linkin Park, but as ponies! From animated music videos, to cute chibi comics, to dark and mature themed stories, there's something for everyone among Kacie's work.

volrathXP

He is a fan fiction author, TTRPG, and MTG creator who blends all of his interests together as much as possible. Joe has done everything from writing panels to TTRPG events with ponies and loves anything related to D&D, Magic, and Fallout!

MUSICIANS

NEIGHGATIVE_

A story that repeats, until the cycle is broken.
He was falling…deeper and deeper into the depths of the crimson tide; Abandoned, separated, and anxious.

Suddenly, his lungs began to fill with oxygen, as his eyes fluttered open, greeting the pitch black void once more.

It had started again.

Meanwhile on the lunar surface, the full-couch crown of a shining dark marble pall unsealed, and another bearer of song rose from its confines. Mentally linked with its predecessors, the performer stepped out onto land, gazed upwards in the direction of the event horizon, and spoke softly. "Maybe…this time."

The "Performing Pony Instrumentality Project" (or PPIP for short) is the canon ending/epilogue to the final NeighGative_ album, "Awake In a Different World." A wide range of ponified electronic music will grace this visually enhanced performance. Join us for a dark, twisting tale of surrealistic introspection, packed with energy and emotion; the thrilling conclusion to last year's 2024 mixed-media experience!

Life is perfect. I mean, what could possibly go wrong? - Twilight Sparkle

AchieveHunter1

Hello everybody I'm AchieveHunter1 and I'm happy to be here with all of you.I'm just a regular guy who likes to do different things in life. I enjoy playing sports like Baseball and Hockey. I'm originally known for Video Vlogs for Conventions on YouTube. I also love to DJ at different Conventions where ever I go to. I look forward to seeing all of you at any Convention I go to. LET'S DO THIS!!

Maerstrom

The combined talents and tunes of General Mumble, Luck Rock, & Thrack will have you dancing like "YEAH", head-banging like "WOO", and moshing like "HUH??". With assistance from Koa and Spinscissor, this range of creativity will be rocking out with a spectrum of music styles that are fun for all.

Skron

Skron is a brony musician from Australia who intends to bring fun, enjoyment, and mutual energy to the crowd with his soothing vocals, powerful range, and music from all genres.

SpinScissor

SpinScissor is a young electronic music producer, guitarist, and vocalist, known for his unique musical style, vast and varied discography, and powerful vocal performances. Be ready for a wild ride through a host of vivid electronic soundscapes during his set!

MelodyBrony

Melody is a 22-year-old multi-instrumentalist musician based in southeast Michigan. Melody specializes in rock and metal. With a track record of many performances spanning from all over the US, Germany, Italy, the United Kingdom, and even the Netherlands he has a sound for all audiences. Original album "Pillars of Deception" available now.

Chang3ling

They told him "be there or be square" and he forgot to show up.

Oatmeal!? Are you crazy? - Pinkie Pie

R3CTIFIER

01111001 01101111 01110101 00100000 01101010 01110101 01110011 01110100 00100000 01101100 01101111 01110011 01110100 00100000 01110100 01101000 01100101 00100000 01100111 01100001 01101101 01100101

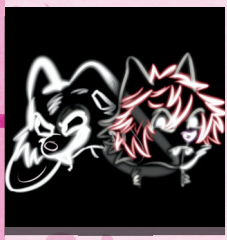

Sgt. Hare B2B Stray

#SHEETZGANG's very own Sgt. Hare joins forces with fellow Columbus anthropomorphic party animal Stray to wreak havoc on yet another convention rave. Get ready for a high-energy, frenetic, genre-bending set that'll keep you on your toe- I mean hooves.

MCMIAG

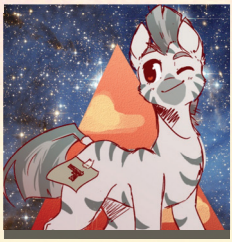

One of the premiere hip-hop producers in the fandom since 2011! Pony lo-fi, Pony trap, Pony mashups! Get ready for FLUTTERSHY YAYS and airhorns and possibly random snippets of Billy Mays selling OxiClean™

Canto Acrylic

Ready for vibes? Canto's gotcha covered with some acoustic jams that will let you kick up your hooves and soak up summer vibes.

The Manehattan Jazz Quartet

The Manehattan Jazz Quartet is a group that infuses the playful tunes of My Little Pony with an improvisational jazz vibe. The group was spontaneously formed at a jam session between drummer Brooklyn Rose Ludlow and pianist Ezri Martinez after attending Trotcon 2022. Two years later, they teamed up with singer/saxophonist Jerrod Shackelford and bassist Nick Huffer to play a debut performance at Trotcon 2024. The quartet is currently recording their first album.

Jensen Stiles

EDM with a flair of emotion and infectious on-stage energy.

I'm a year older than you... - Fluttershy

SoundBandit x Evershade

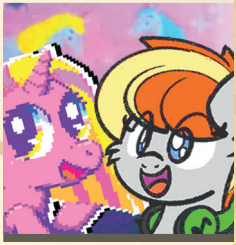

Sound Bandit has been on the beat since 2014 making a number of different pony music genres over the past decade. She's more than ready to bring a burst of Hyperponychop tunes straight to your brain!

Releasing music since 2019, Evershade has always been up for bringing a vibin' music set to the public. Expect to be grooving to the electronic dance and pop tracks in a fabulous spectacle that they have planned for you. Experience some familiar and even some new tunes that will get you on your feet- er... hooves!

Koa x Faulty

Ever been to a beach party... with ROBOT HORSES? Join Faulty and Koa for a set positively buzzing with electric, danceable tunes from a wide range of genres... But please make sure not to splash the robots!

Foozogz

The party never stops! Foozogz, one of the early 2011 brony musicians in the fandom, is back for another show! This pioneer of pony happy hardcore is well known for his remixes, including Smile Rmx, Make It Special, and many other saccharine-filled beats!

IvoryBrony & Nexgen

Professional key-smasher | Composer of bangers & emotional damage

Brain game insane but when it comes out my mouth it's wrong sometimes

Trey Husk

He is an Electronic Music Producer and DJ from Northeast Ohio. Trey has made a name for himself in the Brony music community, having many notable releases on the "Ponies At Dawn" compilation series. Trey has also played live at many fandom conventions nationwide and is known for his signature high energy performances!

Twist n' sPIN

A duo combining talents in all things Hardcore brings you a power team guaranteed to bring out the best of the best in all things Happy. Twist n' sPin! will put on a show you will not want to miss!

AnthrOhio

Rock You Like a Furricane

Guest of Honor: Manick

May 22 – 24

Hilton Columbus Downtown

Join us for a weekend of thrills and chills

anthrohio.org

MAP

Time is candy! – Pinkie Pie

PANELS

A Beginner's Guide to Editing and Voice

Everyone has an inner voice. Sometimes you want to let it all out—others find it through editing videos or performing. Want to improve or try it for yourself? This beginner's guide might help! Let's have fun and see what you've got!

A Conversation with Natalie Haines: Q&A Panel

Got questions about comics, art, or the creative process? Here's your chance to ask Guest of Honor Natalie Haines! Whether you want to learn about her work, industry tips, or just chat about all things comics, this open Q&A session is the perfect opportunity to connect and get inspired.

A Goofy Movie: 30th Anniversary Watchalong!

Science slumber parties? No! It's A Goofy Movie, celebrating 30 years! From Uncle Lester's Possum Park to Powerline Live, join us on the open road down memory lane—and let's get goofy together!

Animated Trek

Space... the final frontier. These are the voyages of Star Trek's adventures into the animated realm. Starting with Star Trek: The Animated Series in 1973 and continuing with modern series like Lower Decks and Prodigy, we'll embark on a journey of exploration through an animated discussion.

Animation Across the MLP Fandom

Are you a fan of animation or interested in becoming an animator? MLP fandom animators of all skill levels are here to offer their advice! Hear their stories, learn how anyone can start animating, and watch brand-new animated content!

Applejack Appreciation Club

Are you an Applejack enjoyer who thinks she's Best Pony? Or are you simply curious about the honest orange apple horse? Grab your Applejack plushie, hang out with your fellow Sweet Apple Admirers, and share why she's your favorite. Yee-haw!

Bluey – An Analysis of Cartoon Dogs

Bluey has a surprising amount of crossover in the MLP community thanks to its wide appeal. But have you ever considered the deeper themes and messages it promotes? Come hang out and join us as we chat about cartoon dogs and childhood trauma!

Bluey Appreciation Panel

This episode of Bluey is called "Holiday." Come enjoy the tales of a blue heeler puppy and all her adventures. There's never a dull moment with this chaotic pup! So grab your mate, dress cozy, and join us in front of the telly!

Charting New Horizons: Gen 5 Q&A with G.M. Berrow

Join G.M. Berrow as she discusses the exciting new frontiers of My Little Pony Generation 5! This open Q&A invites fans to explore the fresh stories, characters, and themes of G5 — plus any other questions about her work, creative inspirations, or pony storytelling in general.

Comics, the Process, and the Profession

Join Natalie Haines as she shares her journey to becoming an IDW artist. She'll walk you through the various paths she took, the challenges faced, and offer insight into what it's really like working in the comic art industry.

Con and Cosplay Etiquette

Attending your first con? Want to brush up on your con etiquette? Come to Con and Cosplay Etiquette to make sure you have the best experience possible!

Cons on a Budget

We all love a fun MLP convention—but in today's economy, our wallets aren't quite as thrilled. Join Amber Evergreen in this open Q&A to learn tips and tricks for saving your bits while still having an amazing con experience!

Could a Pony Survive This?

Horses are unique creatures—big and strong like Applejack, fast like Rainbow Dash, intelligent like Twilight, shy like Fluttershy, and quirky like Pinkie Pie and Rarity. The ponies of Ponyville get into all sorts of antics… including getting hurt. But could they actually survive their injuries if they were real horses? Join an equestrian well-versed in equine veterinary care as we examine the big and small moments that ask: "Could a pony survive this?"

Crack! That! Ship! [21+]

Come watch as we spin the WHEEL OF CHARACTERS™ and tell you why each pairing is meant to be! Each panelist has 30 seconds to pitch an episode or story centered on the romance between two characters. The audience votes… and the losers drink!

Dinner and a Show feat. Canto Acrylic and The Manehattan Jazz Quartet

Kick off your evening with smooth tunes and good vibes! Join us for a live performance featuring the beautiful voice of Canto Acrylic and the now-famous Manehattan Jazz Quartet. Bring your dinner and settle in at the courtyard (or Panel Room 3 if it rains) for a relaxing meal with some unforgettable music.

Don't Forget the Lyrics

In this brony version of Don't Forget the Lyrics, your memory of My Little Pony songs will be put to the test. Can you keep singing when the ponies stop? Come join the fun with Canni & Thrack!

Equestria Pro Wrestling: Summer Sun Smackdown [13+]

Twilight Sparkle defends her championship against "Bridlewood" Daybreaker—and more! Enjoy simulated matches in WWE 2K24 with live commentary from the panelists.

No! I'm a chicken! – Pinkie Pie

Equestrian Legends: Cozy Glow, an Adult!? [13+]

You see it all over the internet: "I can't believe they thought such a harsh punishment was acceptable for a child." "Of all the villains that can be redeemed, surely a child would be easiest!" "I can't believe they were so mean to a child!" All of these quotes refer to one individual: Cozy Glow. But would opinions change if she weren't a child? Well, I have news—she's not. And I've got compelling evidence that proves Cozy Glow is an adult. Come see for yourself!

Exploring the Magic of Gen 4: A Q&A with G.M. Berrow

Dive into the world of My Little Pony Generation 4 with G.M. Berrow! From character journeys to story arcs, G.M. Berrow invites you to ask questions about her time shaping the beloved G4 universe. Of course, all questions about her career, writing process, and insights into the broader ponyverse are welcome!

Fallout: Equestria – The Animated Series [13+]

Wasteland Productions is proud to present the very first episode of our adaptation of the beloved story Fallout: Equestria—in all its technicolor glory! Be among the first to see the completed version before its worldwide release. Afterwards, stick around for a presentation on our studio's future plans for the series, plus a Q&A with the director.

Feelings Forum [13+]

When there aren't any My Little Pony conventions happening, we return to a world full of uncertainty which can be overwhelming and stressful day-to-day. Let's come together for an audience-driven discussion about real-life challenges in a welcoming, open-minded environment. Please note: A dog will be present during this panel. If you have allergies or sensitivities, please plan accordingly.

Fizzlepop Berry Twist Appreciation Panel #TempestTroop

Tempest Sha—I mean, Fizzlepop Berrytwist—has a unique and eclectic past but has worked hard to be her own pony and make new friends. Let's appreciate her journey and celebrate all things with a twist! Share stories, favorite moments, fun trivia, and what you love about our moody magenta pony.

Fluttershy Fan Club

Join Feather Data as he explains why Fluttershy is Best Pony in this appreciation panel.

From Nothing to Something: Making an Impact in the Modern MLP Community & Conventions

Are you a creative person who wants to get their start in the fandom? We've all been there. In a fandom with such a long history, it can feel daunting to begin—especially now that the show(s) have ended. Five diverse creatives who got their start in the modern Post-G4 Era will share their journeys from their first steps to where they are now, inspiring you and showing that it's never too late to get started!

Fursuit & Cosplay Meetup Extravaganza & Parade!

Welcome to the second annual Fursuit Meetup Extravaganza! Make new furry friends and enjoy the very first TrotCon Fursuit Parade. All are welcome—with or without a fursuit!

Happy Gilmore 2: A Watch Party Fore the Ages [18+]

Need a break from ponies? Want to unwind after a long day of con chaos? Come join us for a special group screening of Happy Gilmore 2! Whether you're here for the nostalgia, the absurdity, or just want to watch Adam Sandler swing a golf club again, this is the place to be. Expect laughter, live reactions, and probably some yelling at the screen. Bring your friends, your favorite quotes, and let's see just how unhinged this sequel gets—just keep it fun and respectful so everyone can enjoy the film together.

Harnesses, Horseshoes, and Saddlebags

We see ponies wearing saddlebags and harnesses all the time—but how do they really work? What's their history? Would the ones we see in the show actually function? (Spoiler: no.) And what about horseshoes? They have them… but do they actually wear them?

Hooves Line Is It Anyway? AO Edition [18+]

Based on the classic improv show where everything's made up and the points don't matter, this 18+ after-dark edition dives straight into the unfiltered side of the pony fandom. Hosted by Amber Evergreen, expect suggestive prompts, chaotic games, and all the things you shouldn't say at a pony convention—or anywhere, really. Nothing is scripted, common sense is optional, and the audience is absolutely part of the madness.

Horse Memes: Ultimate Edition [13+]

This panel is all about horse memes. Nostalgic horse memes. Modern horse memes. Undiscovered horse memes. These horse memes will be truly life-changing!

How Misty Brightdawn (Nearly) Saved Generation 5

Though Generation 5 is now over, it's time to look back at what worked—and what didn't—for the good of the fandom. Join The Brony Critic as he explores G5 through the lens of the one character who nearly saved it all: the reformed henchpony, the orphaned unicorn, the heart and soul of Gen 5… Misty Brightdawn.

If It Fits, It Ships: Applejack's Quest for Love

Of all the Mane 6, it's a strange coincidence that—through context clues and extrapolation—Applejack is the only one whose entire love life can be pieced together from the show. Join Drew and Zac as we dive into who she dated off-camera, how those relationships went, and where she ends up—and with whom.

Jackbox with the Herd

Everyone loves party games! Everyone loves a good laugh! Join host Amber Evergreen and a lively group of this year's Community Guests for one heck of a wild ride! Come play Jackbox with the Herd as we explore all 10 party packs. Participate in audience-driven prompts, get silly with us, or just come for the chaos—there's nothing wilder than this.

Cross my heart and hope to fly, stick a cupcake in my eye! – Pinkie Pie

Jumpchain: An Omniverse of Opportunity

Ever wanted to explore fictional universes and go on wild isekai adventures? Want to collect powers, gain abilities, and mess with famous characters? Then Jumpchain might be for you. This panel offers an introduction to the solo journaling RPG/"make your choice" game created by Quicksilver in 2014—now backed by a vibrant community and thousands of JumpDocs expanding countless fictional worlds.

Law and Order: MLP (Revamped) [13+]

A remake of the infamous Law and Order: MLP, first premiered at TrotCon 2020! Join The Brony Critic and Drew Flashy as they examine the criminal exploits of the Mane Six of G4 through the lens of American—and Ohio—law. Stop by to find out which ponies are the worst offenders, and which are truly innocent (and good).

Luck Rock's Top 100 Brony Songs of 2024

It's that time again! 2024 was another incredible year for pony music—with over 300 standout tracks to choose from. Luck Rock has listened to them all and is ready to showcase his favorite songs of the year! Come hear some highlights and maybe leave with a few new tracks and artists to check out.

Lunch and a Show feat. Pinkaboo, Captain Thrack, and Brownie

It's important to get at least two real meals a day at a convention—and what better way to enjoy lunch than with live music? Bring your food and join us in the courtyard (or Panel Room 3 if the weather doesn't cooperate) for the acoustic stylings of the incredibly talented Pinkaboo & Captain Thrack, followed by the surprise return of Brownie to get you pumped for the rest of the day!

Magic Kindergarten Cartoons

Come in your PJs, bring a bowl of your favorite cereal, and start your day off easy with some pony cartoons. Feeling inspired? Make some art with us while you watch!

Magic Kindergarten: Art Class

Come on down in your cute clothes—or maybe an art smock! In this lesson, we'll be making macaroni art of our favorite ponies. Every skill level is welcome.
[ADVISORY: Glue will be used.]

Magic of Friendship Open Mic

Join EzeBird and share how the magic of friendship has impacted your life. Tell tales of bonds forged, hardships conquered, and the people who made the journey worthwhile.

Modern Brony Music

Pony music has a glorious 14-year history, and if you're not in the know—there's more quality original music coming out now than ever before! There's so much, it can be hard to keep up. Fear not! This panel will highlight tons of resources to help you discover your next favorite pony jams.

You guys! I just found stairs! – Silverstream

Mud Pony Detention: Pony in Jars [18+]

You've earned yourself a detention for your naughty deeds! Come on down and draw your punishment—if you dare. These assignments won't be easy, as we have shelves to fill with specially drawn jars featuring you and your fellow delinquent ponies. Let the chaos (and consequences) begin...

My Ship is Better Than Your Ship [13+]

What's your favorite ship? Doesn't matter—you're not here to defend it. Instead, you'll be assigned a randomly generated one! In this debate-style competition, you'll choose between two random ships and defend your pick to the death (figuratively). But beware—your opponent will be arguing for theirs, and the audience decides whose ship wins. Will your ship become the next cracked OTP?

Name That Frame! A Pony Trivia Game

The popular pony game show Name That Frame! visits TrotCon for the first time ever! Watch contestants test their memory of My Little Pony: Friendship is Magic, frame by frame. You'll also have a chance to win a prize by participating in our audience rounds. Think you know the show? Come and Name That Frame!

Ohio: The Heartburn of It All [13+]

Ah, Ohio. "The Heart of It All"? More like the middle child of the Midwest! Join your favorite Ohio bronies as we lovingly roast our home state with memes, hot takes, and stories only someone stuck behind a tractor on a one-lane road could truly appreciate. Even My Chemical Romance thinks Ohio sucks—and they're right. Come for the laughs, meet Touchdown Jesus, but for the love of Celestia... don't stay for the Skyline Chili.

Paint, Glue, Sparkle: Create Your Own Pony

Ever wanted to bring your pony OC to life? Now's your chance! In this hands-on workshop, you'll learn how to customize your own pony figure using pony baits, paint, glue, stickers, and more. We'll go over prep techniques, sculpting basics, and accessory creation before you dive into customizing your own figure.

--- All materials are provided. $15 per participant. Limited to 24 attendees. ---

Pinkie Pie's Super Awesome Appreciation Party II

You're invited to celebrate our all-around favorite party pony! It's the biggest bash of the year—featuring games, friends, and all the joy the Element of Laughter can bring. Cross our hearts and hope to fly... this is one event you won't want to miss!

Pony Plush Meet-Up

Bring your favorite plushie and join fellow fans for a cozy, feel-good meet-up celebrating all things soft and squishy! Whether you've got a custom OC plush, a well-loved Build-A-Bear, or an entire herd, this is the perfect place to show them off, swap stories, and meet fellow plushie enthusiasts. We'll take some group photos and just enjoy the magic of pony plush together. All ages and fluff levels welcome!

D'ya think you can come back and scare us again next year? - Pipsqueak

Ponydrome [13+]

Need a bit of fun, chill-out time? Come relax at the Ponydrome and enjoy some classic (and cringe) videos from the depths of the internet and old hard drives.

Public Meetup 101

Building a local pony community isn't as hard as it seems! We've done it, and we're here to share what we've learned. Join us to hear about successful meetup groups in the area and how you can get involved—or start one yourself!

Roast Your OC

Think your OC is perfect? Truly original? We'll be the judge of that. Join us as we lovingly roast your OC—no horn, wings, or color scheme is safe!

Saturday Morning Cars and Coffee (Outdoor Panel)

Do you like cars? Do you like coffee? Come hang out with fellow enthusiasts and general car lovers for some gearhead chatter—out in the hotel's parking lot! Enjoy the fresh morning air, good company, and plenty of car talk to kickstart your day.

Sketch Book Swap

Calling all artists! Come on down to Sketchbook Swap—a casual, art-trading panel. Please bring a sketchbook, character reference sheets, and drawing materials. This is a family-friendly panel, so all art must be PG!

So You Wanna Be a Community Guest?

Ever thought about becoming a Community Guest at a convention, but not sure where to start? Join this panel featuring a variety of fandom guests who have been there, done that, and are ready to share their experience. Learn what it takes to become a CG, how to grow your audience, and get inspired to take the next step in your community journey!

So You Wanna Run a Panel, Huh?

Ever thought about hosting a panel but weren't sure where to start? Whether you're a first-timer or just curious about what happens behind the scenes, this panel walks you through the basics of planning, pitching, and running a successful con panel. Learn how to stay organized, engage your audience, and survive those inevitable tech hiccups and chaotic moments. Hosted by two panelists who should probably say "no" more often—but don't. Bring your questions and ideas, leave ready (or at least warned) to host a panel of your own.

Songwriting and Music Production

Want to learn how to write and produce music? Come discover what it takes to compose and create—with the help of ponies and pianos!

Speed Friendship

Want to make new friends at the con but don't have the time? Try this quick-paced meet-up! Styled like speed dating, you'll have just a few minutes to chat, connect, and maybe even meet your new best con friend.

Spicy Sketch Book Swap [18+]

Good evening, artists! Do you enjoy drawing NSFW content, doing spicy art trades, or just want an all-adult space to sketch freely? Then come on down to Spicy Sketchbook Swap! Please bring a sketchbook, character reference sheets, and drawing materials. This is an 18+ panel, but you're not required to draw NSFW—it's all about personal preference.

Stickers & More: Trading is Magic!

Got extra stickers or blind bag ponies you don't want? Come trade them for ones you do! Stickers, figures, keychains, and all kinds of merch are up for grabs in this casual swap meet with your fellow con-goers. Bring your extras, find new treasures, and have fun connecting with collectors of all ages—everyone's welcome!

Stories. One. Word. At. A. Time (Restful Vacation Edition)

Want to unleash your writing creativity but don't know where to start? What if you only had one word at a time? In this chaotic storytelling panel, we'll craft a tale together—contributing just one word at a time. Stories. One. Word. At. A. Time. returns for its fourth con and TrotCon debut! Bring your wildest words and join the madness.

TF Meetup, Sketch Swap, and Art Challenge! [18+]

All fans of transformation welcome! Come hang out, trade art, share stories, or take a spin on the Wheel of Transformation!

The Brony's Guide to the Pony Plushies

Pony plushies are a cute, cuddly, and fun way to enjoy our favorite little equines. But how do you get started collecting? What styles are out there? Who are the top plushmakers, and what should you expect when commissioning? We'll cover all this and more—plus hear audience recommendations—in this fun and casual Plush Meetup "pre-game show"!

The Fox Panel

Looking for a relaxing, hands-on break? Join us for a laid-back crafting session where creativity meets coziness! For just $5, you'll get to make your very own beaded fox keychain—perfect for showing off or gifting. All materials provided, just bring your enthusiasm and leave with a handmade keepsake!

The Fridge Horrors of G1 [13+]

Many think G1 My Little Pony was all sweetness and light. This view is... mistaken. Join Arcane Flame on a journey through the fridge horror of G1 Ponyland—from deadly plants to eldritch monstrosities. You'll never look at those sweet G1 ponies the same way again.

Don't call me things I don't know the meaning of! - Scootaloo

This Episode is Called – A Roast [13+]

"My Little Pony: Friendship is Magic" is a show about... well... ponies. Let's leave it at that. But we have to count the sins. Join comedic panelists Amber Evergreen and Bolt the Super-Pony as they react to random episodes with special guests. Inspired by YouTube channels like CinemaSins and LittleshyFiM, they'll over-analyze and point out every hilarious flaw. Come for the laughs—because no series is without sin.

TrotCon's 1st Ever NATG!

Equestria Daily's NATG (Newbie Artist Training Grounds) is making its convention debut at TrotCon 2025! This panel is for anyone and everyone who loves drawing ponies. Art supplies and drawing prompts will be provided; afterward, every drawing will be featured on the Equestria Daily blog and Discord. All skill levels are welcome—come make some art with us!

TwitchTrot & the Pony World: An Open Q&A

Ever thought about entering the entertainment industry or turning gaming into a career? Twitch might be your first step! This popular live-streaming platform gives creators a chance to showcase their personality—and many MLP fans are already making their mark. Join members of TwitchTrot as they share insight on becoming a successful MLP streamer. From building your community to picking the right equipment and more, they'll offer tips and tricks to help turn your passion into a future career—pony style.

Voice Acting: From Fan to Pro

Ever dreamed of lending your voice to a character you love—or one you've created yourself? Join Guest of Honor Amber May as she shares her journey from fan projects to professional voiceover work! Whether you're just starting out or already dabbling in VO, this panel offers insight into the industry, finding your voice, and turning passion into profession. Bring your questions!

Watching Paint Dry [18+]

Did you solemnly swear not to be scared at the prospect of being doubly mared? Twilight needs your help to determine the real you with a test. If you pass, you get to stay. It's that simple. Just plant your ponk-donk-a-donk down while we sus you out!

Welcome to the Helluverse [18+]

Love Hazbin Hotel or Helluva Boss? This is the panel for you! We'll talk about the history of both shows, do some sing-alongs, and discuss your favorite fan theories. Come join the chaos!

Wicked Karting: Passport to Peril Edition [21+]

This is the only legal drinking and driving you can do tonight—it's Mario Kart meets alcohol! The rules are simple: crack open your drink to start the race. The first player to cross the finish line wins, BUT you must finish your drink before finishing the race. Oh, and your kart must come to a complete stop before you take a sip. Think you've got what it takes?

The Great and Powerful Trixie! .... needs some peanut butter crackers. - Trixie

August 29th - 31st
Matsuricon

Starlight Festival
Columbus, Ohio

Matsuricon is a three-day anime, gaming, and pop culture convention located in downtown Columbus Ohio. A family friendly convention that seeks to connect fans to their beloved franchises but also to explore the unique and inspirational influences of Japanese media on western audiences. Each year, as Matsuricon grows it invites the community, both local and abroad, to come and immerse themselves in all Matsuricon has to offer.

Ray Chase

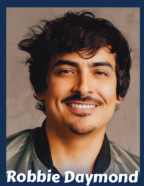
Robbie Daymond

Max Mittelman

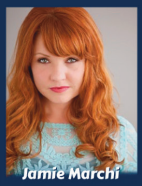
Jamie Marchi

www.matsuricon.org

GAMING

Welcome Player One! We're happy to have you log in to this year's TrotCon gaming experience. Please welcome Aegis Gaming as this year's electronic gaming organization, and expanded offerings from our tabletop department.

In addition to the convention-wide policies, please be aware of the following department policies:

• Seat reservations for tabletop events are available at Tabletop HQ. Please be punctual for reserved seats; game hosts may reassign seats to others if you are not there at a reasonable time.

• No food or drink of any kind is allowed on the gaming tables for any reason.

• When checking out a tabletop library game, you will be asked to leave a government issued photo ID, which will be returned to you when the game is returned to the library.

• If the event does not specify otherwise, new players are encouraged. Our game hosts are happy to teach rules to new players. Don't be afraid to come try something new!

• 8 o'clock begins Gaming After Dark. Games played after this time may expose players and bystanders to adult themes and content. Attendee discretion is advised.

Many of our games fall into one of the following Event Tracks. Whatever your playstyle, you can find something to enjoy by looking for these tags:

• Ponified Games either come standard with a pony theme, or we've reflavored them specially for TrotCon.

• Sponsored Games are made possible by the generosity of the game studios that produced them. We are thrilled to be able to help bring their games to TrotCon.

• Breakout Games are bigger or louder than we can really accommodate in the Library this year, so they're getting their own space! Look for them next door, where you can be as excited as you want without worrying about spoiling anyone else's fun!

• And if you're looking to try something new and don't know exactly what, swing by Natural Twenty's Boutique Games Gaming Boutique, where our very own games sommelier will match you to a game based on your personal tastes and help you learn the rules.

Ha-ha! The fun has been doubled! – Luna

RENEGADE GAME STUDIOS

My Little Pony, *Heroscape*, *World of Darkness*, *Kids on Bikes*, and more!

TrotCon attendees get **$10 OFF** their next webstore order with code **TROTCON10OFF**

Test play any Wyrd game for a chance to win prizes from the company!

FRIENDLY SKELETON

Try out *Trash Talk*, *Fantastic Factories*, *Speed Colors*, *It's Obvious?!* and the rest of their games at the Tabletop Lending Library!

GRANDPA BECK'S GAMES

Check out Grandpa Beck's assorted card games at the Tabletop Lending Library!

LYNNVANDER STUDIOS

Check out *Worminators* and *Shell Company* at the Tabletop Lending Library!

BREXWERX GAMES

Check out *Holotype: Mesozoic North America* at the Tabletop Lending Library!

XYZ GAME LABS

invent new gamers

Check out *ArchRavels* at the Tabletop Lending Library!

Vendor Hall Map

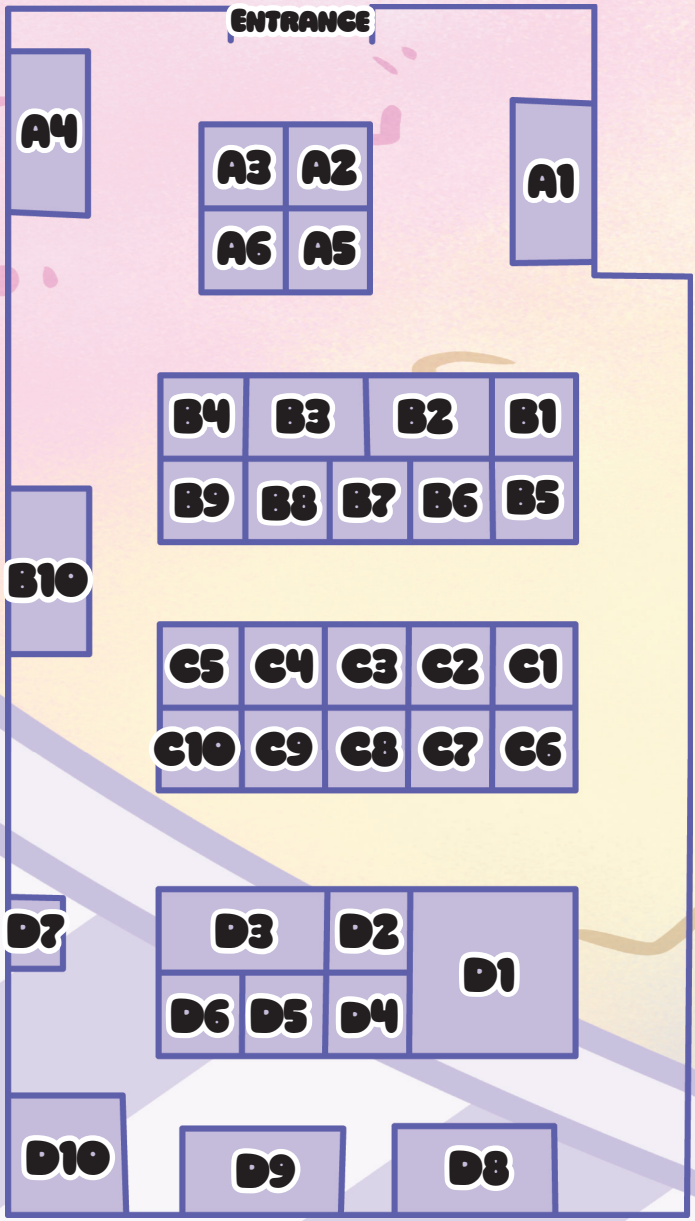

Vendor Hall

Con Store - D1

Come get your official TrotCon merch from throughout the years!
We have a wide variety of pins, stickers, shirts, and plush from 2012 to now!

Wyldefell Woods - D1

---- TrotCon Staff ----

Pride & Fantasy Creature Stickers and Pins!

Stringray Suits - D2

---- TrotCon Design Team ----

Hello there, I'm a trans artist from Utah! I make fursuits, digital art, plushies, and all other sorts of things!

Corey's Corner - A2

---- TrotCon Staff ----

Corey's Corner has ALL THE THINGS! We have a wide selection of keychains, enamel pins, and lanyards. We'll be bringing back some classics like the crocheted accessories and clip on tails for cosplay. And we'll have brand new body pillows with Discord and Fluttershy.

Natalie Haines - B9

Guest of Honor & Artist for IDW Comics

Halley & Sweetcream Arts - A1

From art and badges, to games, pins, and more, we have something for everyone! The core re-print of the famous TSSSF will be here as well as several of the expansions! We also have the hardcover book printing of Fallout Equestria as well as several of the side-stories, and other Fallout Equestria merch as well! Come on by!

Sky Railroad - A3

A fun lil table (with a train on it, of course). Shirts, booze recipes, and everything literally in-between. There's always something new and always something neat.

Shark Bite Miniatures & Coshico - A4

Shark Bite Miniatures: Selling 3D printed pinup figurines, model kits, miniatures, toys, and decorations. Coshico sells stickers, stationery, keychains, art prints, origami flowers, and more. Featuring original characters as well as pop-culture-inspired art.

fleebites - A5

Traditional media artist providing posters, art books, originals, commissions, apparel, and accessories for everypony!

Viw's Art - A6

Stop on by for tea versions of all your favorite ponies made into drink. I also feature pins, playmats, ponies, woodcuts, towels, blankets, or whatever you like on large painterly backgrounds, or neat accessories. I'm the artist for a good number of ponies in majestic scenes and painterly detail.I also have a number of images on various products for use around the house, so feel free to browse and find something neat.

Amandy - B1

Swing on by for a little bit of everything from your favorite ponies!From watercolors to prints to stickers and more!

Gobiraptor - B2

I make a little bit of everything, from stationary to dakis, enamel pins to blankets, and more! I also offer customs of any of the merchandise I make, and run a pony pin club where people can collect pins of their own (and other's) ocs! I hope you find something here that you love!

My Little Ties - B3

My Little Pony inspired ties, bow-ties, lapel pins, flasks, coasters, necklaces, steel and silver jewelry, coins, wallets, mugs, compasses, magnets, sun catchers, keychains, LED badges, and more!

Peruser's Plushies - B4

Putting smiles on ponies' faces since 2011. <3 Every plush I make is lovingly sewn by hand with a little bit of my heart put into each and every one.

Chibi Changeling Creations - B5

Come on down to Chibi Changeling Creations! Get custom art done the same day! Badges, doodles, and more! We also carry stickers, buttons, keychains, and D&D pony merch!

SugarMac's Sweet Spectacular Sundries - B6

An eclectic mix of modern pony with some vintage pony merchandise, as well as apparel, plush, accessories, jewelry, & housewares!

Lux Arts - B7

Badges, prints, stickers, and various wall art crafts all drawn and handmade by Luximus.

Kandi Kustoms Rave - B8

Kandi Kustoms Rave specializes in handcrafted My Little Pony kandi jewelry. From vibrant, beaded bracelets featuring your favorite ponies to custom necklaces and full kandi cuffs, our creations bring the magic of Equestria to life! Every piece is made with care, creativity, and a touch of friendship—which truly is magic!

InkKey Studios - B10

I am a seller of over 100 MLP prints, keychains, acrylic standees, stickers, enamel pins, notebooks, and of course our air fresheners to help keep the con funk at bay! All drawn and designed by me!

Friendship is the most powerful magic of all. - Twilight Sparkle

Emberfall Plush - C1

Come find a handmade plushie friend to take home! We offer a variety of sizes, styles, and characters so there's sure to be something for everyone. Small items like stickers, buttons, and patches available as well!

Chimeracon Art - C2

Sparkly critter selling sparkly art!

Hyper's Art - C3

Come find unique art and merch you won't see anywhere else! Hyper has been an experimental pony artist for 10 years and has just begun to bring her creativity to the merch space. With unique digital and traditional pieces, silly meme stickers, and some Y2K accessories you THOUGHT were dead, you'll absolutely find what you need.

IN4RI - C4

IN4RI has been an artist with online presence for years, starting in the MLP fandom back in 2014, and she's been back to the scene with vigor!! Swing by for merch from multiple fandoms, silly jokes, and general fox gremlin behavior.

Dino Horse Shop - C5

The Dino Horse Shop sells one-of-kind traditional paintings, keychains, stickers, prints, and original pieces!

Sweethaven Soaps and Sundry - C6

Sweethaven Soaps and Sundry sells handmade soaps, bath and beauty products, and hand-made jewelry, all themed around our favorite pastel ponies! Come check out the best smelling table in the Vendor Hall to see our fanciful and practical products.

Fungeon - C7

I sell resin portraits of ponies in the style of stained glass to hang in windows.

Sophie Scruggs - C8

Sophie is an illustrator for IDW's My Little Pony comic series as well as the creator of the MLP Café in Anaheim, CA. Come check out her wide assortment of enamel pins!

MADSHYARTS - C9

Madshy's fun, storybook-style dance across a range of enamel pins, shirts, stickers, patches, and premade "Nerd" badges!

Taurson's Cafe - C10

Welcome to the café of cute ponies and snacks. Also, an artist who loves their coffee.

AfroThunder's Wonders! - D3

Do you like buttons? Well you are in luck! AfroThunder's Wonders is here to fill your mega-button needs! With over 150+ button designs featuring MLP and various fandoms, you'll be sure to find your favorites! And don't forget to check out the awesome prints, enamel pins, and more!

CosmicKeyframe Productions - D4

Creator of artisanal products, including shadowboxes, paintings, and handmade soaps!

KuriNpony - D5

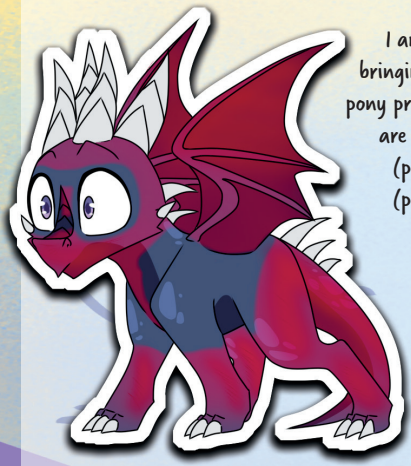

I am a plush maker and an artist. I will be bringing my handmade plush to the con and other pony products that I'm involved in. All of my products are sold only by me, including handmade products (plush, figures, artwork) and other products (pins, buttons, charms, prints, tote bags)!

Sew Adorkable - D6

Dorky creations that hopefully bring smiles to everyone that sees them!

HarmonyCon - D7

Jan 31-Feb 2nd, 2025 - Dallas, Texas

The New Gray Mare - D8

Looking for breathtaking custom ponies? How about a bottled Parasprite to unleash upon your obnoxious roommates? Then look no further than The New Gray Mare! We also carry a wide array of vintage My Little Ponies t hat have been fully restored and just about anything Pony that Hasbro has produced.

Techycutie - D9

We have a little bit of something for everypony!

Make It Geek - D10

Handmade items with a geeky flair. We have a wide variety, so there is a little something for everyone.

Let's get this party started! - Pinkie Pie

SHADED CITY

COFFEE ROASTERS

SHADEDCITY.COM

Nearby Food

Slapsy Maxies - Pub
Las Bonitas - Mexican
Luna Pizza - Pizza
Level One - Barcade
Sushiko - Sushi
Meet Pot - Asian
Bob Evans - Breakfast
Subway - subs
J. Gilbert's - Steaks
El Acapulco - Mexican
Ruckmoor Lounge - Pub
Starbucks - Coffee
Salateen Grill - Indian
Yappy Greek - Greek
Chipotle - Tex-Nex
HC Way - Asian
Sheetz - Convenience
Pastimes - Pub
J. Alexander's - steaks

O'course, there's a restaurant in the hotel and if none of the above suit your tastes, there's basically anything and everything a short DoorDash away.

Pickle barrel kumquat! - Pinkie Pie

TROTCON

A NOIR MYSTERY

JULY 24–26 2026 • COLUMBUS, OH

TROTCON.NET

2025 SPONSORS

?Skittles! • Admiral Biscuit • Algebra Sloth • Angel/Scoot
aronh15 • Ashley F. • Azure • Benny • Blaze Chaser
Bolt the Super-Pony • Bug • C_||_R • Carocka • Carver
Chrysocolla Dawn • Cobalt Comet • Coco Chaude
Code Breaker • Confounding Outlier • Cosmo Cat • Crackle
Cranberry Vine • Crimson Aggro • CyberPon3 • Daegen V.
Derek • Derptruck • Desiderium Guardian • Devildogg • Donin
Dreadnought • Dream Wishes 3 • Ember Swift • Errant
Frosty Pines • Golden Scrolls • GreyPon3 • High Strings
Hystaspes • Jace B. • JayDee • JoeyDR • Kadin • KatieBug
Kevin (kOOl) • kirari-vega • Kitya Greyfeather • Knuklez
Kunai • Leon • Lordfreespace • Lucas • Manicore
Mastermittens • Midnight_Fyre • Nicholas P. • Nimble Wing
obscure_Tea • Platinum • PopMediaVagabond • Prisma Chill
Ranger Redstar • Repeatiebelle • SamuDash • savannahh
Seikan Ekasin • Silent Stratus • Silver Fang • Silver Tail
Skydreams • Smoldering Coals • SonataDidIt • Sparky Showers
Stoogerboy • Storm Front • Stormy Skies • Sudoku
Sweetie Dreams • T.J. • Taffy Dawn • Tandem Driven
Tank Top • The Lote • THE TOILET SNAKE • Timber Graphite
Todd •Trick Question • Uncr3atIve • Vincent Light
Violet Skies • Wave Chill • Whirly Tail

FUN! FUN! FUN! FUN! FUN! – Chorus of Pinkies

A huge thank you to everyone who sponsored TrotCon 2025!

Your support means the world to us who staff the convention. Sponsoring helps us so much to make the convention an amazing experience for everyone who attends!

Thank you from
Peanut Bucker & Larson Cat